

Sogda enigma



- Present
- Presence Expected
- Historical

Ecosystem-based Automated Range (EBAR)

Date Generated: March 9, 2026; Version: 1.0; Stage: Expert Reviewed (National); Scope: Canadian

Synonyms Used: None

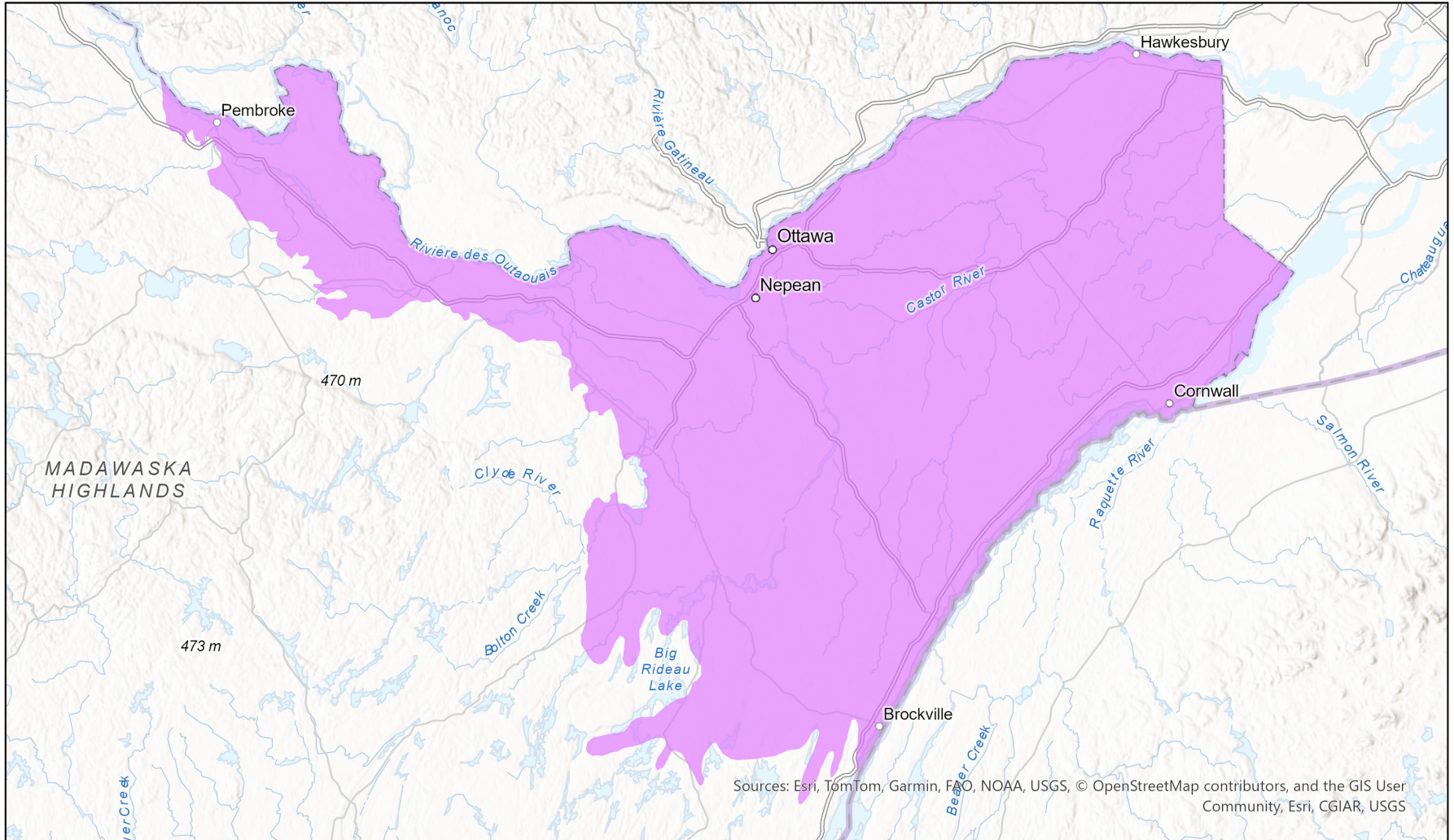

0 25 50 km

Input Records - 3 CNC (Insects, Arachnids and Nematodes)- Adam Brunke, Pers. Comm. (1979); Expert Reviews - Adam Brunke

Map centre: 75.9143° W 45.149° N
© NatureServe Canada 2026 under CC BY 4.0

EBAR is relatively coarse scale data and not intended for all applications and analysis. Please see full disclaimer in metadata.

Ecosystem-based Automated Range (EBAR) Metadata

Species

National Scientific Name:	<i>Sogda enigma</i> Peck and Cook, 2009
Scientific Name Reference:	Bousquet, Y., P. Bouchard, A.E. Davies, and D.S. Sikes. 2013. Checklist of beetles (Coleoptera) of Canada and Alaska, second edition. Pensoft Series Faunistica No 109. [Downloadable checklist available: Bousquet, Y., P. Bouchard, A.E. Davies, and D.S. Sikes. 2013. Data associated with Checklist of beetles (Coleoptera) of Canada and Alaska. Second Edition. Data Paper. ZooKeys 360:1-44. http://dx.doi.org/10.5886/998dbs2a]
National English Name:	Enigmatic Round Fungus Beetle
National French Name:	Léiode énigmatique
Element National ID:	924785
Element Global ID:	920615 (go to NatureServe Explorer)
Element Code:	IICOLQU710
Endemism Type:	N
Canadian COSEWIC Name:	
Canadian COSEWIC ID:	
English COSEWIC Common Name:	
French COSEWIC Common Name:	

Rank/Status

Global Rank:	GNR
National Rank (Canada):	N1? (reviewed 2022)
Subnational Ranks (Canada):	ON=S1?
National Rank (United States):	NNR
Subnational Ranks (United States):	None
National Rank (Mexico):	None
Subnational Ranks (Mexico):	None
Canadian SARA Status:	None
Canadian COSEWIC Status:	None
US ESA Status:	None

Range Map

Date Generated:	March 09, 2026
Version:	1.0
Stage:	Expert Reviewed (National)
Scope:	Canadian
Metadata:	Primary Species - <i>Sogda enigma</i> Peck and Cook, 2009 Input Records - 3 CNC (Insects, Arachnids and Nematodes)- Adam Brunke, Pers. Comm. (1979); Expert Reviews - Adam Brunke
Comments:	None Please see spatial data for Ecoshape-level reviewer comments.
Disclaimer:	Please review our methods document before using EBAR. EBAR range data are relatively coarse scale and appropriate for screening and education purposes, but are not intended for all types of applications and analysis. The absence of data in any geographic areas does not necessarily mean that a species is not present. An ecoshape with a presence value does not necessarily mean that a species is present throughout the entire geographic area.
Presence Definitions:	(Please see Comments above for any exceptions) Present - the species is found within the ecoshape based on species observation data, Element Occurrences, Source Features, Canadian Federal Critical Habitat, or expert opinion. Presence Expected - expert opinion the species may be present, or the ecoshape overlapped with a range estimate or a habitat suitability model. Historical - all species occurrence data within the ecoshape contains observation data greater than 40 years old or an Element Occurrence (EO) that was ranked as Extirpated or Historical (EO Rank of H, H?, X or X?), or expert opinion that the species is extirpated or historical.
Usage Type Definitions:	(Please see Comments above for any exceptions) Breeding - the species is thought to breed within the ecoshape based on eBird Breeding and Behaviour Codes or expert opinion. Possible Breeding - the species is probably or possibly breeding within the ecoshape based on eBird, BBA or jurisdiction Breeding and Behaviour Codes, or on expert opinion.
Map Projection:	North America Albers Equal Area Conic (WKID 4269)

Credits

- Suggested Citation:** NatureServe Canada, 2026. Ecosystem-based Automated Range (EBAR) for *Sogda enigma*, Version 1.0, Expert Reviewed (National) (Canadian Scope). Ottawa, Canada. Retrieved from [insert url] on [insert date]
- License:** Ecosystem-based Automated Range (EBAR) Project, Copyright NatureServe Canada 2026 under CC BY 4.0 (creativecommons.org/licenses/by/4.0/)
- Project Website:** www.natureserve.org/canada/ebar
- Contact:** ebar-kba@natureserve.ca
- Input References:** CNC (Insects, Arachnids and Nematodes)- Adam Brunke, Pers. Comm. - Data provided by the Canadian National Collection of Insects, Arachnids, and Nematodes (CNC), ©His Majesty The King in Right of Canada, as represented by the Minister of Agriculture and Agri-Food, licensed under the Open Government Licence - Canada
- Reviewers by Taxa:** [Reviewers by Taxa](#)