

Epipactis gigantea



- Present
- Presence Expected
- Historical

Ecosystem-based Automated Range (EBAR)

Date Generated: March 24, 2025; Version: 1.0; Stage: Expert Reviewed (Low Star Rating - National); Scope: Canadian

Synonyms Used: None

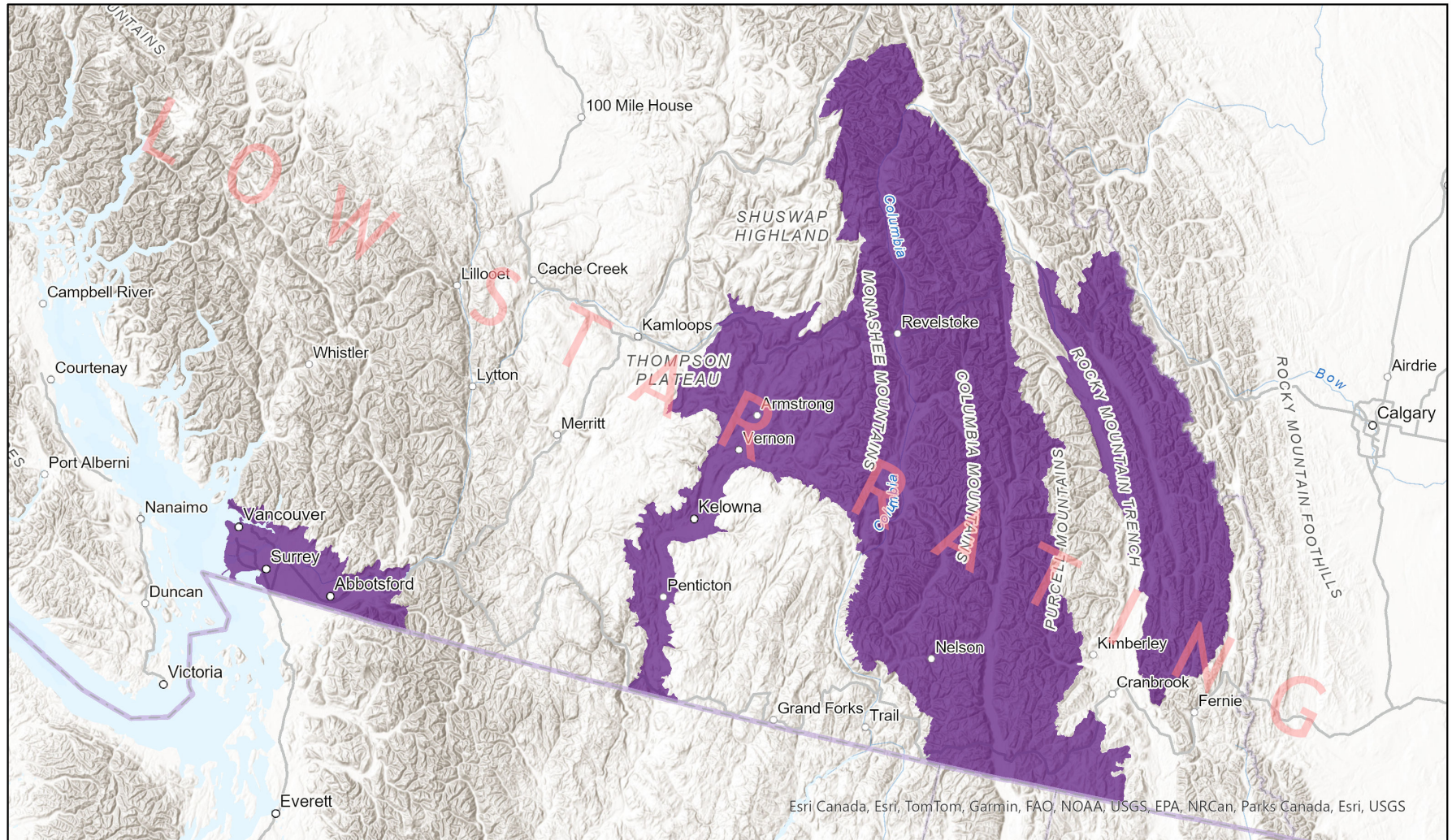

0 70 140 km
Input Records - 22 BISON, 57 GBIF, 2 iDigBio, 66 iNaturalist.ca, 5 iNaturalist.org (original coordinates for obscured records), 17 iNaturalist.org; Expert Reviews - Ryan Batten

Map centre: 119.4184° W 50.3743° N
© NatureServe Canada 2020 under CC BY 4.0

EBAR is relatively coarse scale data and not intended for all applications and analysis. Please see full disclaimer in metadata.

Ecosystem-based Automated Range (EBAR) Metadata

Species

National Scientific Name:	<i>Epipactis gigantea</i> Dougl. ex Hook.
Scientific Name Reference:	Kartesz, J.T. 1994. A synonymized checklist of the vascular flora of the United States, Canada, and Greenland. 2nd edition. 2 vols. Timber Press, Portland, OR.
National English Name:	Giant Helleborine
National French Name:	Épipactis géant
Element National ID:	233709
Element Global ID:	152197 (go to NatureServe Explorer)
Element Code:	PMORC11010
Endemism Type:	N
Canadian COSEWIC Name:	
Canadian COSEWIC ID:	216

Rank/Status

Global Rank:	G4 (reviewed June 30, 2016)
National Rank (Canada):	N4 (reviewed 2023)
Subnational Ranks (Canada):	BC=S4
National Rank (United States):	N3N4
Subnational Ranks (United States):	AZ=S3S4, CA=SNR, CO=S2, ID=S2S3, MT=S2S3, NM=S2?, NV=S3, OK=S1, OR=SNR, SD=S1, TX=S3, UT=S3, WA=S3, WY=S1
National Rank (Mexico):	None
Subnational Ranks (Mexico):	None
Canadian SARA Status:	None
Canadian COSEWIC Status:	Not at Risk (November 26, 2015)
US ESA Status:	None

Range Map

Date Generated:	March 24, 2025
Version:	1.0
Stage:	Expert Reviewed (Low Star Rating - National)
Scope:	Canadian
Metadata:	Primary Species - <i>Epipactis gigantea</i> Dougl. ex Hook. Input Records - 22 BISON, 57 GBIF, 2 iDigBio, 66 iNaturalist.ca, 5 iNaturalist.ca (original coordinates for obscured records), 17 iNaturalist.org; Expert Reviews - Ryan Batten
Comments:	This range has a low star rating.
Disclaimer:	<p>Please review our methods document before using EBAR.</p> <p>EBAR range data are relatively coarse scale and appropriate for screening and education purposes, but are not intended for all types of applications and analysis.</p> <p>The absence of data in any geographic areas does not necessarily mean that a species is not present.</p> <p>An ecoshape with a presence value does not necessarily mean that a species is present throughout the entire geographic area.</p>
Presence Definitions:	<p>(Please see Comments above for any exceptions)</p> <p>Present - the species is found within the ecoshape based on species observation data, Element Occurrences, Source Features, Canadian Federal Critical Habitat, or expert opinion.</p> <p>Presence Expected - expert opinion the species may be present, or the ecoshape overlapped with a range estimate or a habitat suitability model.</p> <p>Historical - all species occurrence data within the ecoshape contains observation data greater than 40 years old or an Element Occurrence (EO) that was ranked as Extirpated or Historical (EO Rank of H, H?, X or X?), or expert opinion that the species is extirpated or historical.</p>
Usage Type Definitions:	<p>(Please see Comments above for any exceptions)</p> <p>Breeding - the species is thought to breed within the ecoshape based on eBird Breeding and Behaviour Codes or expert opinion.</p> <p>Possible Breeding - the species is probably or possibly breeding within the ecoshape based on eBird, BBA or jurisdiction Breeding and Behaviour Codes, or on expert opinion.</p>
Map Projection:	North America Albers Equal Area Conic (WKID 4269)

Credits

Suggested Citation:	NatureServe Canada, 2020. Ecosystem-based Automated Range (EBAR) for <i>Epipactis gigantea</i> , Version 1.0, Expert Reviewed (Low Star Rating - National) (Canadian Scope). Ottawa, Canada. Retrieved from [insert url] on [insert date]
License:	Ecosystem-based Automated Range (EBAR) Project, Copyright NatureServe Canada 2024 under CC BY 4.0 (creativecommons.org/licenses/by/4.0/)
Project Website:	www.natureserve.org/canada/ebar
Contact:	ebarsba@natureserve.ca
Input References:	<p>BISON - United States Geological Survey</p> <p>GBIF - Global Biodiversity Information Facility</p> <p>GBIF - GBIF Occurrence Download https://doi.org/10.15468/dl.e3ax32 Accessed from R via rgbif (https://github.com/ropensci/rgbif) on 2024-06-21</p> <p>GBIF - GBIF.org (29 June 2023) GBIF Occurrence Download https://doi.org/10.15468/dl.ync22y</p> <p>iDigBio - Integrated Digital Biocollection</p> <p>iNaturalist.ca - California Academy of Sciences and the National Geographic Society</p> <p>iNaturalist.ca (original coordinates for obscured records) - California Academy of Sciences and the National Geographic Society</p> <p>iNaturalist.org - California Academy of Sciences and the National Geographic Society</p>
Reviewers by Taxa:	Reviewers by Taxa