

Amelanchier amabilis



Ecosystem-based Automated Range (EBAR)

Date Generated: March 31, 2025; Version: 1.0; Stage: Expert Reviewed (National); Scope: Canadian

Synonyms Used: None

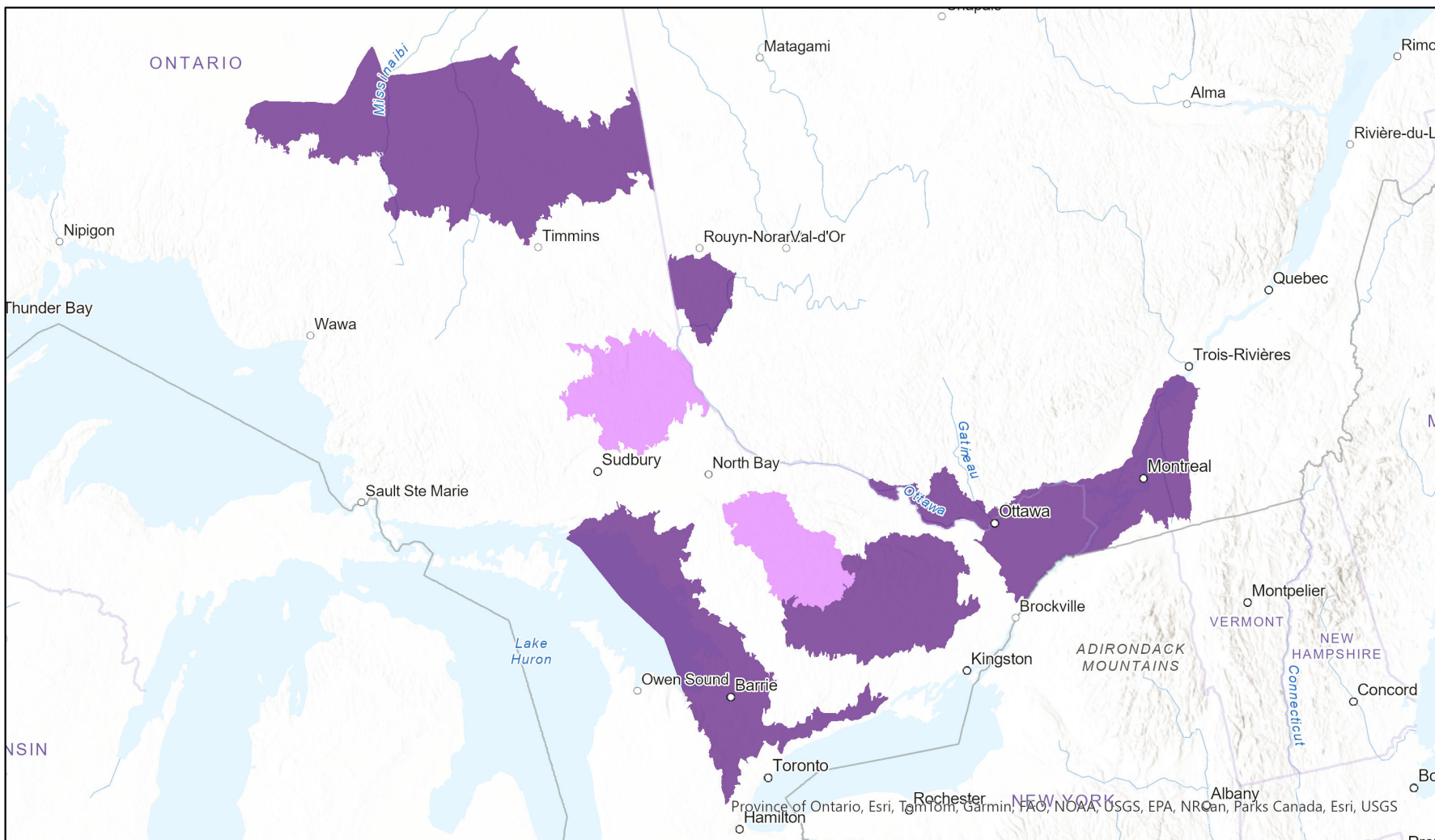

0 130 260 km
Input Records - 7 BISON, 39 GBIF, 1 iDigBio, 5 iNaturalist.ca, 3 ON Element Occurrences, 13 ON Observations and Source Features, 38 QC Element Occurrences;

Map centre: 79.149°W 46.7033°N
© NatureServe Canada 2020 under CC BY 4.0

EBAR is relatively coarse scale data and not intended for all applications and analysis. Please see full disclaimer in metadata.

Expert Reviews - Frédéric Coursol, Wasyl Bakowsky, Étienne Lacroix-Carignan, Varina Crisfield

Ecosystem-based Automated Range (EBAR) Metadata

Species

National Scientific Name:	<i>Amelanchier amabilis</i> Wieg.
Scientific Name Reference:	Flora of North America Editorial Committee (FNA). 2014b. Flora of North America north of Mexico. Vol. 9. Magnoliophyta: Picramniaceae to Rosaceae. Oxford University Press, New York. xxiv + 713 pp.
National English Name:	Beautiful Serviceberry
National French Name:	Amélanchier gracieux
Element National ID:	214157
Element Global ID:	138386 (go to NatureServe Explorer)
Element Code:	PDROS050K0
Endemism Type:	N
Canadian COSEWIC Name:	
Canadian COSEWIC ID:	

Rank/Status

Global Rank:	G4? (reviewed May 11, 2007)
National Rank (Canada):	N2N3 (reviewed 2023)
Subnational Ranks (Canada):	ON=S2S3, QC=S2
National Rank (United States):	NNR
Subnational Ranks (United States):	NY=SNR, OH=S1
National Rank (Mexico):	None
Subnational Ranks (Mexico):	None
Canadian SARA Status:	None
Canadian COSEWIC Status:	None
US ESA Status:	None

Range Map

Date Generated:	March 31, 2025
Version:	1.0
Stage:	Expert Reviewed (National)
Scope:	Canadian
Metadata:	<p>Primary Species - <i>Amelanchier amabilis</i> Wieg.</p> <p>Input Records - 7 BISON, 39 GBIF, 1 iDigBio, 5 iNaturalist.ca, 3 ON Element Occurrences, 13 ON Observations and Source Features, 38 QC Element Occurrences; Expert Reviews - Frédéric Coursol, Wasyl Bakowsky, Étienne Lacroix-Carignan, Varina Crisfield</p>
Comments:	<p>None</p> <p>Please see spatial data for Ecoshape-level reviewer comments.</p>
Disclaimer:	<p>Please review our methods document before using EBAR.</p> <p>EBAR range data are relatively coarse scale and appropriate for screening and education purposes, but are not intended for all types of applications and analysis.</p> <p>The absence of data in any geographic areas does not necessarily mean that a species is not present.</p> <p>An ecoshape with a presence value does not necessarily mean that a species is present throughout the entire geographic area.</p>
Presence Definitions:	<p>(Please see Comments above for any exceptions)</p> <p>Present - the species is found within the ecoshape based on species observation data, Element Occurrences, Source Features, Canadian Federal Critical Habitat, or expert opinion.</p> <p>Presence Expected - expert opinion the species may be present, or the ecoshape overlapped with a range estimate or a habitat suitability model.</p> <p>Historical - all species occurrence data within the ecoshape contains observation data greater than 40 years old or an Element Occurrence (EO) that was ranked as Extirpated or Historical (EO Rank of H, H?, X or X?), or expert opinion that the species is extirpated or historical.</p>
Usage Type Definitions:	<p>(Please see Comments above for any exceptions)</p> <p>Breeding - the species is thought to breed within the ecoshape based on eBird Breeding and Behaviour Codes or expert opinion.</p> <p>Possible Breeding - the species is probably or possibly breeding within the ecoshape based on eBird, BBA or jurisdiction Breeding and Behaviour Codes, or on expert opinion.</p>
Map Projection:	North America Albers Equal Area Conic (WKID 4269)

Credits

Suggested Citation:	NatureServe Canada, 2020. Ecosystem-based Automated Range (EBAR) for <i>Amelanchier amabilis</i> , Version 1.0, Expert Reviewed (National) (Canadian Scope). Ottawa, Canada. Retrieved from [insert url] on [insert date]
License:	Ecosystem-based Automated Range (EBAR) Project, Copyright NatureServe Canada 2024 under CC BY 4.0 (creativecommons.org/licenses/by/4.0/)
Project Website:	www.natureserve.org/canada/ebars
Contact:	ebars-kba@natureserve.ca
Input References:	BISON - United States Geological Survey GBIF - Global Biodiversity Information Facility iDigBio - Integrated Digital Biocollection iNaturalist.ca - California Academy of Sciences and the National Geographic Society ON Element Occurrences - Natural Heritage Information Centre, Ontario Ministry of Natural Resources and Forestry ON Observations and Source Features - Natural Heritage Information Centre, Ontario Ministry of Natural Resources and Forestry QC Element Occurrences - Centre de Données sur le Patrimoine Naturel du Québec
Reviewers by Taxa:	Reviewers by Taxa