

Douglasia montana



Ecosystem-based Automated Range (EBAR)

- Present
- Presence Expected
- Historical

Date Generated: April 29, 2024; Version: 1.0; Stage: Expert Reviewed (Low Star Rating- National); Scope: Canadian

Synonyms Used: None

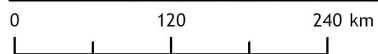
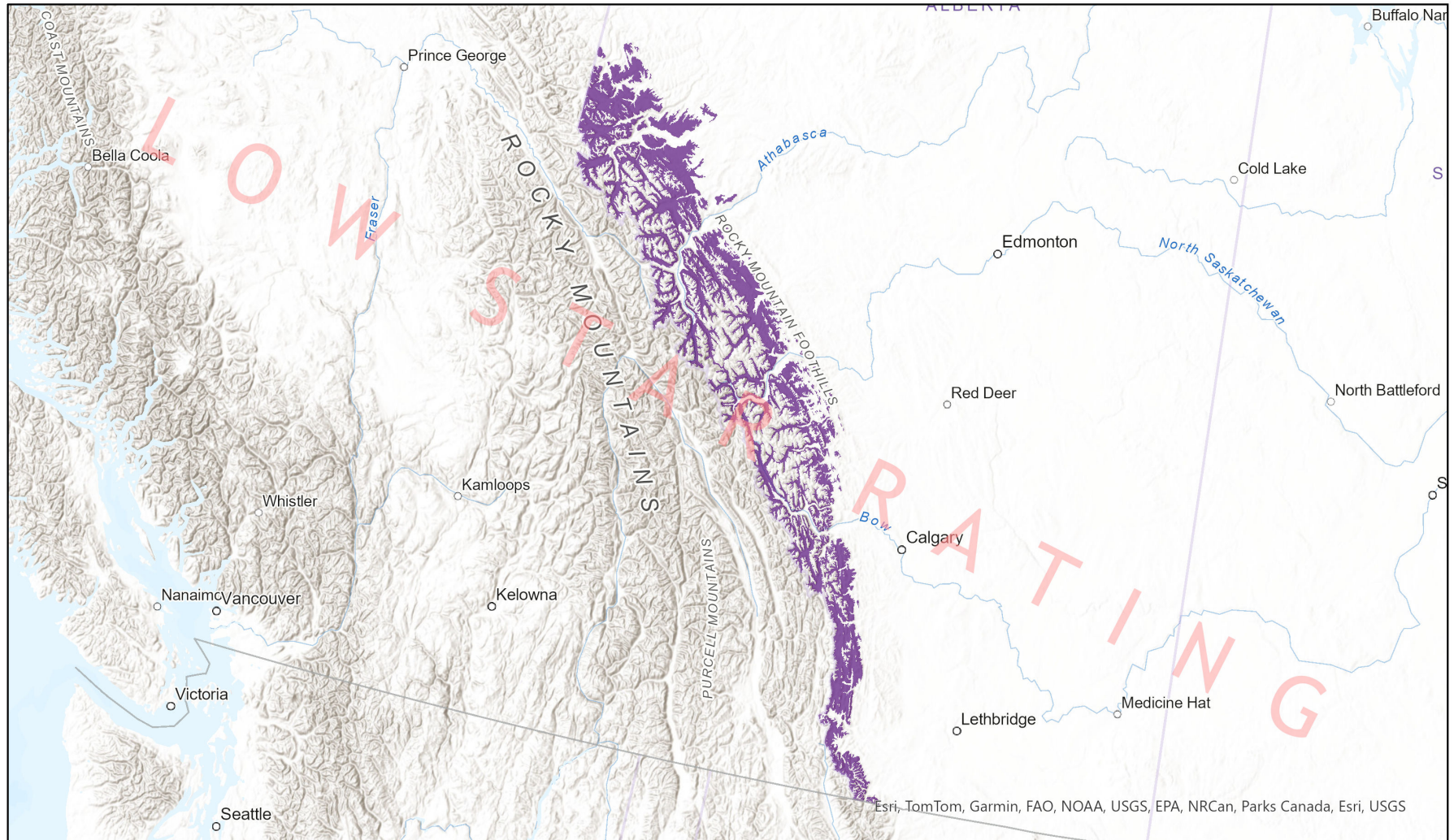

Input Records - 2 AB Element Occurrences, 4 AB Source Feature Polygons, 1 GBIF, 3 iNaturalist.ca, 1 iNaturalist.ca (original coordinates for obscured records); Expert Reviews - Vladimir Kricsfalussy

Map centre: 116.8512°W 51.7595°N
 © NatureServe Canada 2020 under CC BY 4.0

EBAR is relatively coarse scale data and not intended for all applications and analysis. Please see full disclaimer in metadata.

Ecosystem-based Automated Range (EBAR) Metadata

Species

| | |
|----------------------------|--|
| National Scientific Name: | <i>Douglasia montana</i> Gray |
| Scientific Name Reference: | Flora of North America Editorial Committee (FNA). 2009. Flora of North America north of Mexico. Vol. 8. Magnoliophyta: Paeoniaceae to Ericaceae. Oxford University Press, New York. xxiv + 585 pp. |
| National English Name: | Rocky Mountain Dwarf Primrose |
| National French Name: | Douglasie montagnarde |
| Element National ID: | 239984 |
| Element Global ID: | 133617 (go to NatureServe Explorer) |
| Element Code: | PDPRI04040 |
| Endemism Type: | N |
| Canadian COSEWIC Name: | |
| Canadian COSEWIC ID: | |

Rank/Status

| | |
|---|-----------------------------|
| Global Rank: | G4 (reviewed June 16, 2015) |
| National Rank (Canada): | N1 (reviewed 2022) |
| Subnational Ranks (Canada): | AB=S1 |
| National Rank (United States): | N4? |
| Subnational Ranks (United States): | ID=SNR, MT=S4, WY=S3 |
| National Rank (Mexico): | None |
| Subnational Ranks (Mexico): | None |
| Canadian SARA Status: | None |
| Canadian COSEWIC Status: | None |
| US ESA Status: | None |

Range Map

| | |
|--------------------------------|---|
| Date Generated: | April 29, 2024 |
| Version: | 1.0 |
| Stage: | Expert Reviewed (Low Star Rating- National) |
| Scope: | Canadian |
| Metadata: | Primary Species - <i>Douglasia montana</i> Gray Input Records - 2 AB Element Occurrences, 4 AB Source Feature Polygons, 1 GBIF, 3 iNaturalist.ca, 1 iNaturalist.ca (original coordinates for obscured records); Expert Reviews - Vladimir Kricsfalusy |
| Comments: | This range has a low star rating. In Canada, this species is known only from Waterton Lakes National Park in Alberta. This range overestimates the species true distribution in Canada. |
| Disclaimer: | Please review our methods document before using EBAR. EBAR range data are relatively coarse scale and appropriate for screening and education purposes, but are not intended for all types of applications and analysis. The absence of data in any geographic areas does not necessarily mean that a species is not present. An ecoshape with a presence value does not necessarily mean that a species is present throughout the entire geographic area. |
| Presence Definitions: | (Please see Comments above for any exceptions) Present - the species is found within the ecoshape based on species observation data, Element Occurrences, Source Features, Canadian Federal Critical Habitat, or expert opinion. Presence Expected - expert opinion the species may be present, or the ecoshape overlapped with a range estimate or a habitat suitability model. Historical - all species occurrence data within the ecoshape contains observation data greater than 40 years old or an Element Occurrence (EO) that was ranked as Extirpated or Historical (EO Rank of H, H?, X or X?). |
| Usage Type Definitions: | (Please see Comments above for any exceptions) Breeding - the species is thought to breed within the ecoshape based on eBird Breeding and Behaviour Codes or expert opinion. Possible Breeding - the species is probably or possibly breeding within the ecoshape based on eBird, BBA or jurisdiction Breeding and Behaviour Codes, or on expert opinion. |
| Map Projection: | North America Albers Equal Area Conic (WKID 4269) |

Credits

Suggested Citation:

NatureServe Canada, 2020. Ecosystem-based Automated Range (EBAR) for *Douglasia montana*, Version 1.0, Expert Reviewed (Low Star Rating- National) (Canadian Scope). Ottawa, Canada. Retrieved from [insert url] on [insert date]

License:

Ecosystem-based Automated Range (EBAR) Project, Copyright NatureServe Canada 2022 under CC BY 4.0 (creativecommons.org/licenses/by/4.0/)

Project Website:

www.natureserve.org/canada/ebar

Contact:

ebar-kba@natureserve.ca

Input References:

AB Element Occurrences - Alberta Conservation Information Management System, Alberta Environment and Parks, Edmonton

AB Source Feature Polygons - Alberta Conservation Information Management System, Alberta Environment and Parks, Edmonton

GBIF - [Global Biodiversity Information Facility](#)

iNaturalist.ca - [California Academy of Sciences and the National Geographic Society](#)

iNaturalist.ca (original coordinates for obscured records) - [California Academy of Sciences and the National Geographic Society](#)

Reviewers by Taxa:

[Reviewers by Taxa](#)