

Pedicularis furbishiae



Ecosystem-based Automated Range (EBAR)

Date Generated: March 18, 2024; Version: 1.0; Stage: Expert Reviewed (National); Scope: Canadian

Synonyms Used: None

- Present
- Presence Expected
- Historical

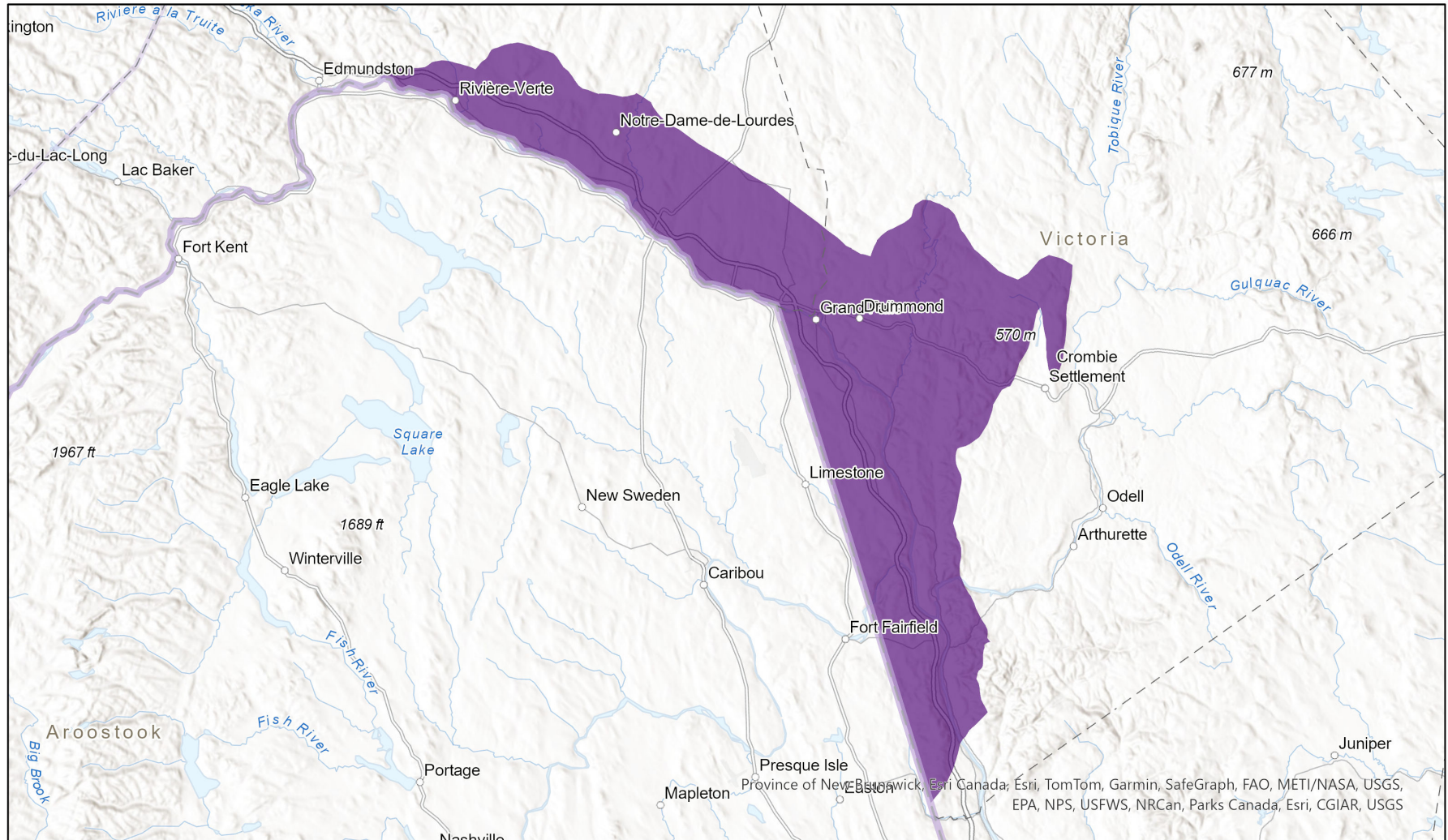

Input Records - 72 ACCDC Observations, 8 ECC Critical Habitat, 4 GBIF, 3 iNaturalist.org, 6 US Element Occurrences; Expert Reviews - Sean Blaney, 1 Anonymous

Map centre: 67.9076° W 46.9824° N
 © NatureServe Canada 2020 under CC BY 4.0

EBAR is relatively coarse scale data and not intended for all applications and analysis. Please see full disclaimer in metadata.

Ecosystem-based Automated Range (EBAR) Metadata

Species

National Scientific Name:	<i>Pedicularis furbishiae</i> S. Wats.
Scientific Name Reference:	Kartesz, J.T. 1994. A synonymized checklist of the vascular flora of the United States, Canada, and Greenland. 2nd edition. 2 vols. Timber Press, Portland, OR.
National English Name:	Furbish's Lousewort
National French Name:	Pédiculaire de Furbish
Element National ID:	211610
Element Global ID:	131664 (go to NatureServe Explorer)
Element Code:	PDSCR1K0F0
Endemism Type:	N
Canadian COSEWIC Name:	
Canadian COSEWIC ID:	179

Rank/Status

Global Rank:	G1G2 (reviewed March 10, 2020)
National Rank (Canada):	N1 (reviewed 2022)
Subnational Ranks (Canada):	NB=S1
National Rank (United States):	N1N2 (reviewed 2020)
Subnational Ranks (United States):	ME=S1S2
National Rank (Mexico):	None
Subnational Ranks (Mexico):	None
Canadian SARA Status:	Endangered/En voie de disparition (June 05, 2003)
Canadian COSEWIC Status:	Endangered (May 06, 2011)
US ESA Status:	None

Range Map

Date Generated:	March 18, 2024
Version:	1.0
Stage:	Expert Reviewed (National)
Scope:	Canadian
Metadata:	Primary Species - <i>Pedicularis furbishiae</i> S. Wats. Input Records - 72 ACCDC Observations, 8 ECCC Critical Habitat, 4 GBIF, 3 iNaturalist.org, 6 US Element Occurrences; Expert Reviews - Sean Blaney, 1 Anonymous
Comments:	Species true range is smaller than depicted. Species only occurs along the Saint John River Please see spatial data for Ecoshape-level reviewer comments.
Disclaimer:	Please review our methods document before using EBAR. EBAR range data are relatively coarse scale and appropriate for screening and education purposes, but are not intended for all types of applications and analysis. The absence of data in any geographic areas does not necessarily mean that a species is not present. An ecoshape with a presence value does not necessarily mean that a species is present throughout the entire geographic area.
Presence Definitions:	(Please see Comments above for any exceptions) Present - the species is found within the ecoshape based on species observation data, Element Occurrences, Source Features, Canadian Federal Critical Habitat, or expert opinion. Presence Expected - expert opinion the species may be present, or the ecoshape overlapped with a range estimate or a habitat suitability model. Historical - all species occurrence data within the ecoshape contains observation data greater than 40 years old or an Element Occurrence (EO) that was ranked as Extirpated or Historical (EO Rank of H, H?, X or X?).
Usage Type Definitions:	(Please see Comments above for any exceptions) Breeding - the species is thought to breed within the ecoshape based on eBird Breeding and Behaviour Codes or expert opinion. Possible Breeding - the species is probably or possibly breeding within the ecoshape based on eBird, BBA or jurisdiction Breeding and Behaviour Codes, or on expert opinion.
Map Projection:	North America Albers Equal Area Conic (WKID 4269)

Credits

Suggested Citation:	NatureServe Canada, 2020. Ecosystem-based Automated Range (EBAR) for <i>Pedicularis furbishiae</i> , Version 1.0, Expert Reviewed (National) (Canadian Scope). Ottawa, Canada. Retrieved from [insert url] on [insert date]
License:	Ecosystem-based Automated Range (EBAR) Project, Copyright NatureServe Canada 2022 under CC BY 4.0 (creativecommons.org/licenses/by/4.0/)
Project Website:	www.natureserve.org/canada/ebar
Contact:	ebar-kba@natureserve.ca
Input References:	ACCDC Observations - Atlantic Canada Conservation Data Centre ECCC Critical Habitat - Environment and Climate Change Canada GBIF - Global Biodiversity Information Facility iNaturalist.org - California Academy of Sciences and the National Geographic Society US Element Occurrences - NatureServe and its Natural Heritage Programs
Reviewers by Taxa:	Reviewers by Taxa