

Contia tenuis pop. 2



- Present
- Presence Expected
- Historical

Ecosystem-based Automated Range (EBAR)

Date Generated: March 12, 2026; Version: 1.0; Stage: Expert Reviewed; Scope: Canadian

Synonyms Used: None

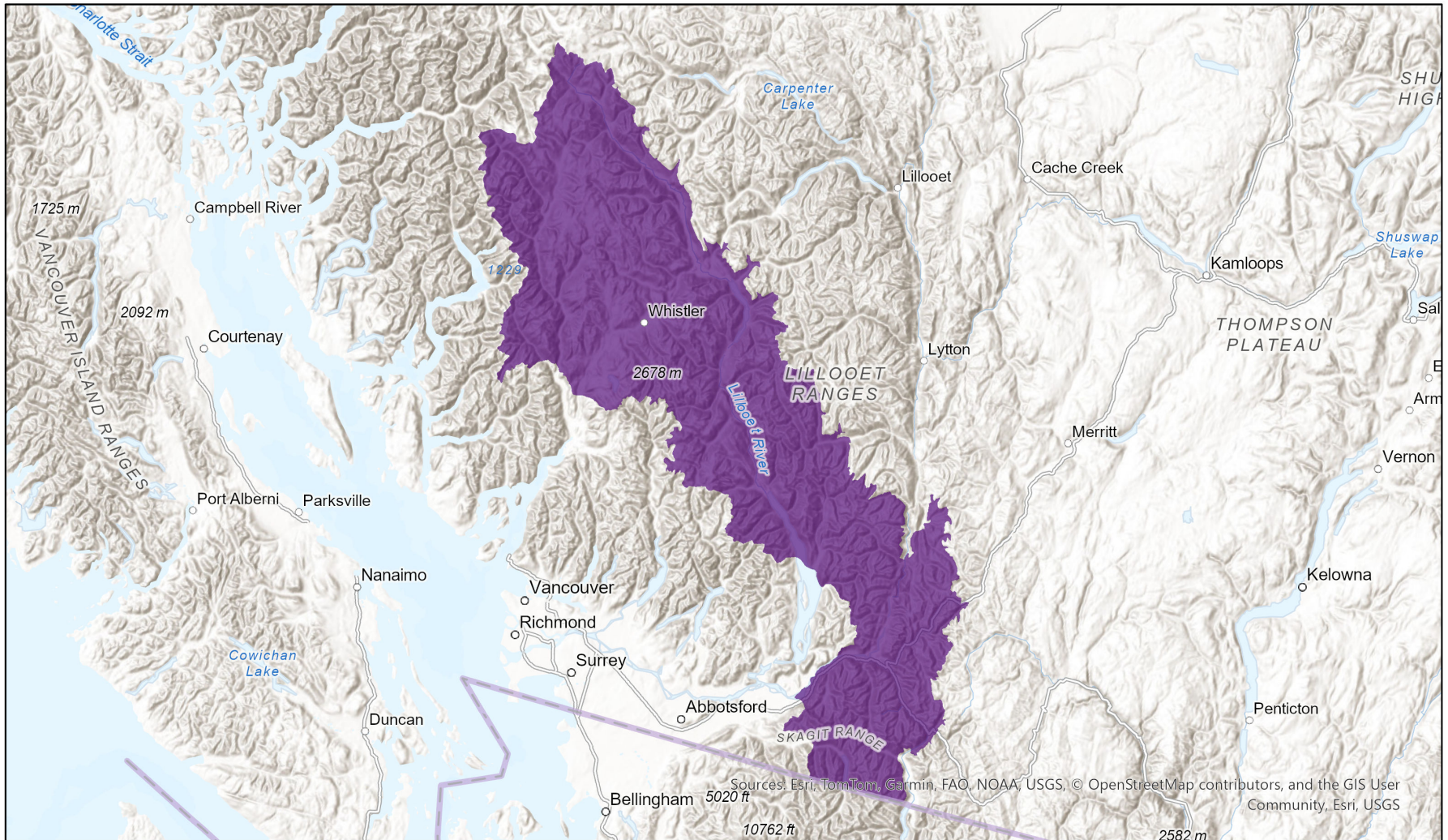

Input Records - 22 BC Non-sensitive Element Occurrences (1949-2023), 907 BC Survey Observations (1996-2023), 30 ECCC Critical Habitat (2024), 25 GBIF (1997-2021), 3 iDigBio (2004-2006), 14 iNaturalist.ca (2021-2025), 60 iNaturalist.ca (original coordinates for obscured records) (2004-2025), 3 iNaturalist.org (2024), 4 VertNet (2004-2012); Expert Reviews - BC Experts

Map centre: 122.4483°W 49.9074°N
 © NatureServe Canada 2026 under CC BY 4.0

EBAR is relatively coarse scale data and not intended for all applications and analysis. Please see full disclaimer in metadata.

Ecosystem-based Automated Range (EBAR) Metadata

Species

National Scientific Name:	<i>Contia tenuis pop. 2</i>
Scientific Name Reference:	Committee on the Status of Endangered Wildlife in Canada (COSEWIC). 2021. COSEWIC Assessment Results, May 2021. Online. Available: http://www.cosewic.ca/index.php/en-ca/assessment-process .
National English Name:	Sharp-tailed Snake (Coast Mountains population)
National French Name:	Couleuvre à queue pointue (Population de la chaîne Côtière)
Element National ID:	1225959
Element Global ID:	1225958 (go to NatureServe Explorer)
Element Code:	ARADB09012
Endemism Type:	N
Canadian COSEWIC Name:	
Canadian COSEWIC ID:	1528
English COSEWIC Common Name:	Sharp-tailed Snake (Coast Mountains population)
French COSEWIC Common Name:	Couleuvre à queue pointue (Population de la chaîne Côtière)

Rank/Status

Global Rank:	G5TNRQ
National Rank (Canada):	NNR
Subnational Ranks (Canada):	BC=SNR
National Rank (United States):	None
Subnational Ranks (United States):	None
National Rank (Mexico):	None
Subnational Ranks (Mexico):	None
Canadian SARA Status:	None
Canadian COSEWIC Status:	Endangered
US ESA Status:	None

Range Map

Date Generated:	March 12, 2026
Version:	1.0
Stage:	Expert Reviewed
Scope:	Canadian
Metadata:	Primary Species - <i>Contia tenuis pop. 2</i> ; Secondary Species - <i>Contia tenuis</i> (Baird and Girard, 1852) Input Records - 22 BC Non-sensitive Element Occurrences (1949-2023), 907 BC Survey Observations (1996-2023), 30 ECCC Critical Habitat (2024), 25 GBIF (1997-2021), 3 iDigBio (2004-2006), 14 iNaturalist.ca (2021-2025), 60 iNaturalist.ca (original coordinates for obscured records) (2004-2025), 3 iNaturalist.org (2024), 4 VertNet (2004-2012); Expert Reviews - BC Experts
Comments:	None Please see spatial data for Ecoshape-level reviewer comments.
Disclaimer:	Please review our methods document before using EBAR. EBAR range data are relatively coarse scale and appropriate for screening and education purposes, but are not intended for all types of applications and analysis. The absence of data in any geographic areas does not necessarily mean that a species is not present. An ecoshape with a presence value does not necessarily mean that a species is present throughout the entire geographic area.
Presence Definitions:	(Please see Comments above for any exceptions) Present - the species is found within the ecoshape based on species observation data, Element Occurrences, Source Features, Canadian Federal Critical Habitat, or expert opinion. Presence Expected - expert opinion the species may be present, or the ecoshape overlapped with a range estimate or a habitat suitability model. Historical - all species occurrence data within the ecoshape contains observation data greater than 40 years old or an Element Occurrence (EO) that was ranked as Extirpated or Historical (EO Rank of H, H?, X or X?), or expert opinion that the species is extirpated or historical.
Usage Type Definitions:	(Please see Comments above for any exceptions) Breeding - the species is thought to breed within the ecoshape based on eBird Breeding and Behaviour Codes or expert opinion. Possible Breeding - the species is probably or possibly breeding within the ecoshape based on eBird, BBA or jurisdiction Breeding and Behaviour Codes, or on expert opinion.
Map Projection:	North America Albers Equal Area Conic (WKID 4269)

Credits

Suggested Citation:	NatureServe Canada, 2026. Ecosystem-based Automated Range (EBAR) for <i>Contia tenuis</i> pop. 2, Version 1.0, Expert Reviewed (Canadian Scope). Ottawa, Canada. Retrieved from [insert url] on [insert date]
License:	Ecosystem-based Automated Range (EBAR) Project, Copyright NatureServe Canada 2026 under CC BY 4.0 (creativecommons.org/licenses/by/4.0/)
Project Website:	www.natureserve.org/canada/ebar
Contact:	ebar-kba@natureserve.ca
Input References:	BC Non-sensitive Element Occurrences - British Columbia Conservation Data Centre BC Survey Observations - British Columbia Conservation Data Centre ECCC Critical Habitat - Environment and Climate Change Canada GBIF - Global Biodiversity Information Facility GBIF - GBIF Occurrence Download https://doi.org/10.15468/dl.e3ax32 Accessed from R via rgbif (https://github.com/ropensci/rgbif) on 2024-06-21 GBIF - GBIF.org (29 June 2023) GBIF Occurrence Download https://doi.org/10.15468/dl.ync22y iDigBio - Integrated Digital Biocollection iNaturalist.ca - California Academy of Sciences and the National Geographic Society iNaturalist.ca (original coordinates for obscured records) - California Academy of Sciences and the National Geographic Society iNaturalist.org - California Academy of Sciences and the National Geographic Society VertNet - National Science Foundation
Reviewers by Taxa:	Reviewers by Taxa