

Entosthodon fascicularis



Ecosystem-based Automated Range (EBAR)

Date Generated: March 12, 2025; Version: 1.0; Stage: Expert Reviewed (National); Scope: Canadian

Synonyms Used: None

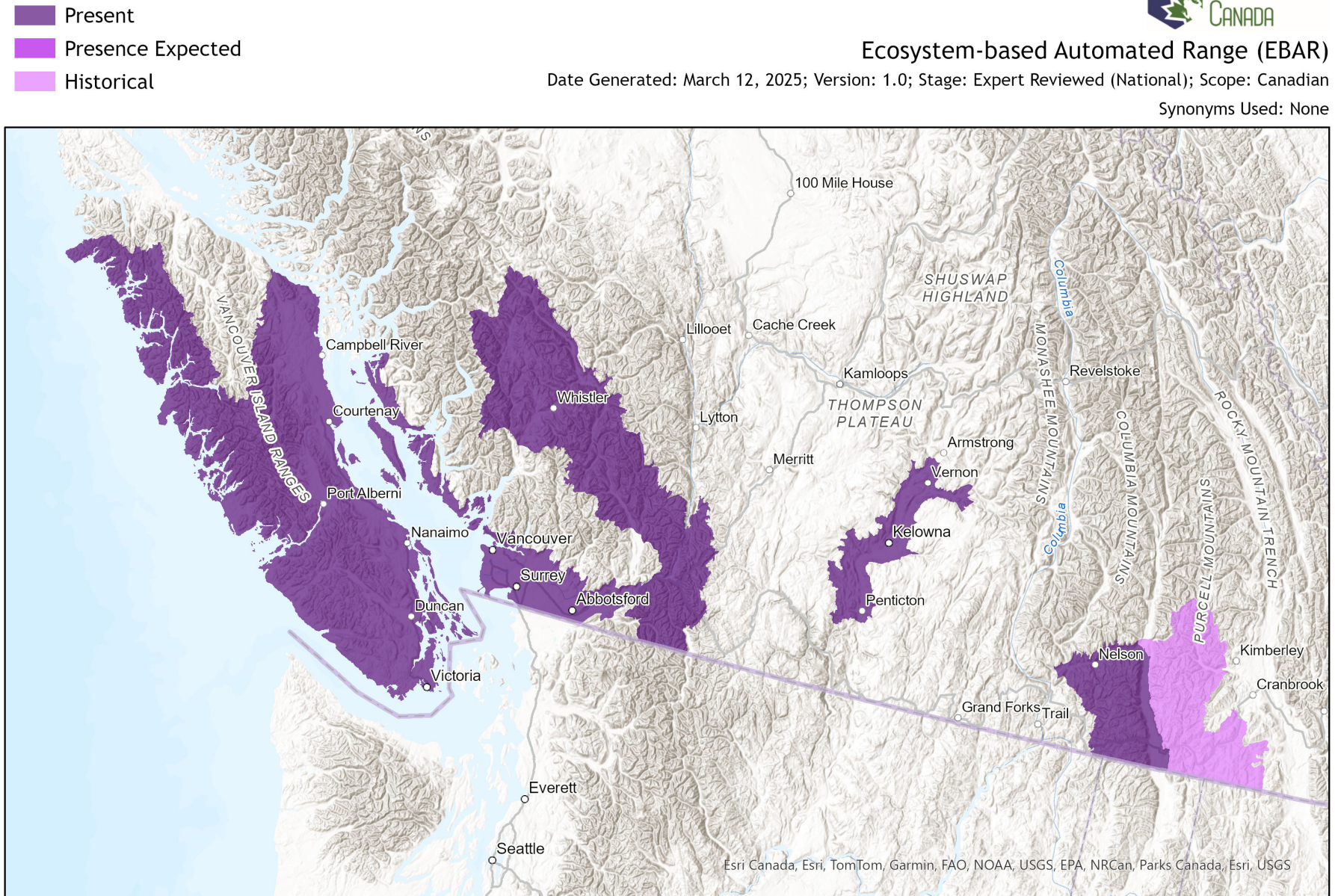

0 75 150 km
 Map centre: 121.6305° W 49.7296° N
 © NatureServe Canada 2020 under CC BY 4.0

EBAR is relatively coarse scale data and not intended for all applications and analysis. Please see full disclaimer in metadata.

Input Records - 25 BC Non-sensitive Element Occurrences, 3 BC Survey Observations, 29 BISON, 1 Cryptogamic Herbarium, University of Alberta, 54 GBIF, 8 iDigBio, 12 iNaturalist.ca; Expert Reviews - Ryan Batten

Ecosystem-based Automated Range (EBAR) Metadata

Species

National Scientific Name:	<i>Entosthodon fascicularis</i> (Hedw.) C. Mull.
Scientific Name Reference:	Flora of North America Editorial Committee (FNA). 2007b. Flora of North America north of Mexico. Vol. 27. Bryophytes: Mosses, Part 1. Oxford University Press, New York. xxi + 713 pp.
National English Name:	Banded Cord-moss
National French Name:	Entosthodon fasciculé
Element National ID:	191866
Element Global ID:	121780 (go to NatureServe Explorer)
Element Code:	NBMUS2P0D0
Endemism Type:	N
Canadian COSEWIC Name:	
Canadian COSEWIC ID:	848

Rank/Status

Global Rank:	G4G5 (reviewed January 12, 2001)
National Rank (Canada):	N3N4 (reviewed 2024)
Subnational Ranks (Canada):	BC=S3S4
National Rank (United States):	NNR
Subnational Ranks (United States):	AZ=SNR, CA=SNR, ID=SNR, OR=S1, WA=S1
National Rank (Mexico):	None
Subnational Ranks (Mexico):	None
Canadian SARA Status:	Special Concern/Préoccupante (August 15, 2006)
Canadian COSEWIC Status:	Special Concern (May 01, 2015)
US ESA Status:	None

Range Map

Date Generated:	March 12, 2025
Version:	1.0
Stage:	Expert Reviewed (National)
Scope:	Canadian
Metadata:	Primary Species - <i>Entosthodon fascicularis</i> (Hedw.) C. Mull. Input Records - 25 BC Non-sensitive Element Occurrences, 3 BC Survey Observations, 29 BISON, 1 Cryptogamic Herbarium, University of Alberta , 54 GBIF, 8 iDigBio, 12 iNaturalist.ca; Expert Reviews - Ryan Batten
Comments:	None Please see spatial data for Ecoshape-level reviewer comments.
Disclaimer:	Please review our methods document before using EBAR. EBAR range data are relatively coarse scale and appropriate for screening and education purposes, but are not intended for all types of applications and analysis. The absence of data in any geographic areas does not necessarily mean that a species is not present. An ecoshape with a presence value does not necessarily mean that a species is present throughout the entire geographic area.
Presence Definitions:	(Please see Comments above for any exceptions) Present - the species is found within the ecoshape based on species observation data, Element Occurrences, Source Features, Canadian Federal Critical Habitat, or expert opinion. Presence Expected - expert opinion the species may be present, or the ecoshape overlapped with a range estimate or a habitat suitability model. Historical - all species occurrence data within the ecoshape contains observation data greater than 40 years old or an Element Occurrence (EO) that was ranked as Extirpated or Historical (EO Rank of H, H?, X or X?), or expert opinion that the species is extirpated or historical.
Usage Type Definitions:	(Please see Comments above for any exceptions) Breeding - the species is thought to breed within the ecoshape based on eBird Breeding and Behaviour Codes or expert opinion. Possible Breeding - the species is probably or possibly breeding within the ecoshape based on eBird, BBA or jurisdiction Breeding and Behaviour Codes, or on expert opinion.
Map Projection:	North America Albers Equal Area Conic (WKID 4269)

Credits

Suggested Citation:	NatureServe Canada, 2020. Ecosystem-based Automated Range (EBAR) for <i>Entosthodon fascicularis</i> , Version 1.0, Expert Reviewed (National) (Canadian Scope). Ottawa, Canada. Retrieved from [insert url] on [insert date]
License:	Ecosystem-based Automated Range (EBAR) Project, Copyright NatureServe Canada 2024 under CC BY 4.0 (creativecommons.org/licenses/by/4.0/)
Project Website:	www.natureserve.org/canada/ebars
Contact:	ebars-kba@natureserve.ca
Input References:	BC Non-sensitive Element Occurrences - British Columbia Conservation Data Centre BC Survey Observations - British Columbia Conservation Data Centre BISON - United States Geological Survey Cryptogamic Herbarium, University of Alberta - Dr Catherine La Farge, Director and Curator - Cryptogamic Herbarium (ALTA), University of Alberta GBIF - Global Biodiversity Information Facility GBIF - GBIF Occurrence Download https://doi.org/10.15468/dl.e3ax32 Accessed from R via rgbif (https://github.com/ropensci/rgbif) on 2024-06-21 GBIF - GBIF.org (29 June 2023) GBIF Occurrence Download https://doi.org/10.15468/dl.ync22y iDigBio - Integrated Digital Biocollection iNaturalist.ca - California Academy of Sciences and the National Geographic Society
Reviewers by Taxa:	Reviewers by Taxa