

Physella columbiana



- Present
- Presence Expected
- Historical

Ecosystem-based Automated Range (EBAR)

Date Generated: February 28, 2024; Version: 1.0; Stage: Expert Reviewed (National); Scope: Canadian

Synonyms Used: None

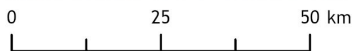
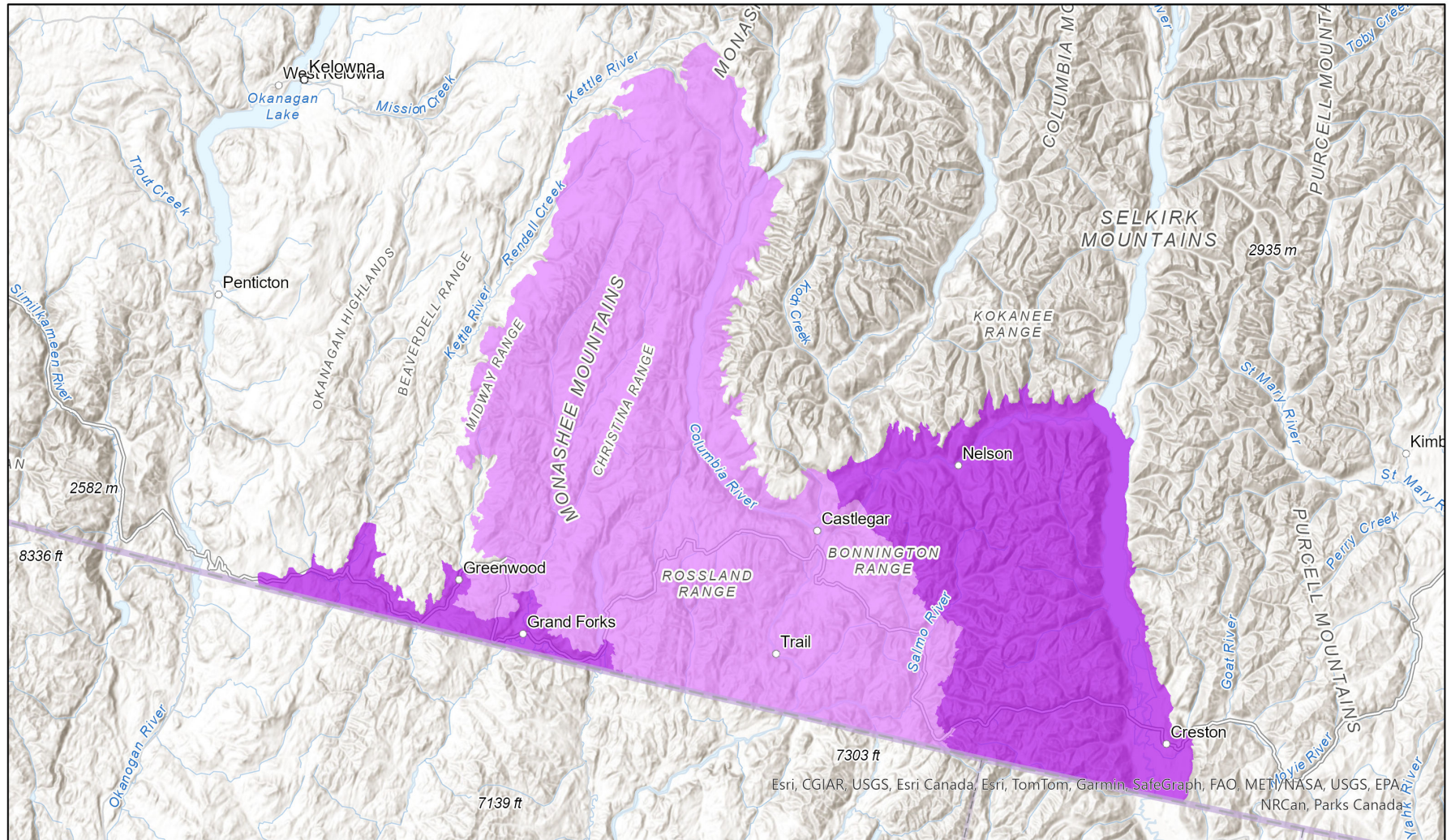

Input Records - 1 BISON, 9 GBIF; Expert Reviews - BC Experts

Map centre: 118.0062°W 49.4742°N
© NatureServe Canada 2020 under CC BY 4.0

EBAR is relatively coarse scale data and not intended for all applications and analysis. Please see full disclaimer in metadata.

Ecosystem-based Automated Range (EBAR) Metadata

Species

National Scientific Name:	<i>Physella columbiana</i> (Hemphill, 1890)
Scientific Name Reference:	Freshwater Mollusk Conservation Society (FMCS). 2021. The 2021 checklist of freshwater gastropods (Mollusca: Gastropods) of the United States and Canada. Considered and approved by the Gastropods Names Subcommittee December 2020. Online: https://molluskconservation.org/MServices_Names-Gastropods.html
National English Name:	Rotund Physa
National French Name:	
Element National ID:	176022
Element Global ID:	118355 (go to NatureServe Explorer)
Element Code:	IMGASM0060
Endemism Type:	N
Canadian COSEWIC Name:	
Canadian COSEWIC ID:	

Rank/Status

Global Rank:	G3 (reviewed February 18, 2015)
National Rank (Canada):	N1 (reviewed 2022)
Subnational Ranks (Canada):	BC=S1
National Rank (United States):	N2 (reviewed 2003)
Subnational Ranks (United States):	ID=S1, MT=SNR, OR=SH, WA=S1?, WY=S3
National Rank (Mexico):	None
Subnational Ranks (Mexico):	None
Canadian SARA Status:	None
Canadian COSEWIC Status:	None
US ESA Status:	None

Range Map

Date Generated:	February 28, 2024
Version:	1.0
Stage:	Expert Reviewed (National)
Scope:	Canadian
Metadata:	Primary Species - <i>Physella columbiana</i> (Hemphill, 1890) Input Records - 1 BISON, 9 GBIF; Expert Reviews - BC Experts
Comments:	None Please see spatial data for Ecoshape-level reviewer comments.
Disclaimer:	Please review our methods document before using EBAR. EBAR range data are relatively coarse scale and appropriate for screening and education purposes, but are not intended for all types of applications and analysis. The absence of data in any geographic areas does not necessarily mean that a species is not present. An ecoshape with a presence value does not necessarily mean that a species is present throughout the entire geographic area.
Presence Definitions:	(Please see Comments above for any exceptions) Present - the species is found within the ecoshape based on species observation data, Element Occurrences, Source Features, Canadian Federal Critical Habitat, or expert opinion. Presence Expected - expert opinion the species may be present, or the ecoshape overlapped with a range estimate or a habitat suitability model. Historical - all species occurrence data within the ecoshape contains observation data greater than 40 years old or an Element Occurrence (EO) that was ranked as Extirpated or Historical (EO Rank of H, H?, X or X?).
Usage Type Definitions:	(Please see Comments above for any exceptions) Breeding - the species is thought to breed within the ecoshape based on eBird Breeding and Behaviour Codes or expert opinion. Possible Breeding - the species is probably or possibly breeding within the ecoshape based on eBird, BBA or jurisdiction Breeding and Behaviour Codes, or on expert opinion.
Map Projection:	North America Albers Equal Area Conic (WKID 4269)

Credits

Suggested Citation:	NatureServe Canada, 2020. Ecosystem-based Automated Range (EBAR) for <i>Physella columbiana</i> , Version 1.0, Expert Reviewed (National) (Canadian Scope). Ottawa, Canada. Retrieved from [insert url] on [insert date]
License:	Ecosystem-based Automated Range (EBAR) Project, Copyright NatureServe Canada 2022 under CC BY 4.0 (creativecommons.org/licenses/by/4.0/)
Project Website:	www.natureserve.org/canada/ebar
Contact:	ebar-kba@natureserve.ca
Input References:	BISON - United States Geological Survey GBIF - Global Biodiversity Information Facility
Reviewers by Taxa:	Reviewers by Taxa