

Metator nevadensis



- Present
- Presence Expected
- Historical

Ecosystem-based Automated Range (EBAR)

Date Generated: March 24, 2025; Version: 1.0; Stage: Expert Reviewed (Low Star Rating - National); Scope: Canadian

Synonyms Used: None

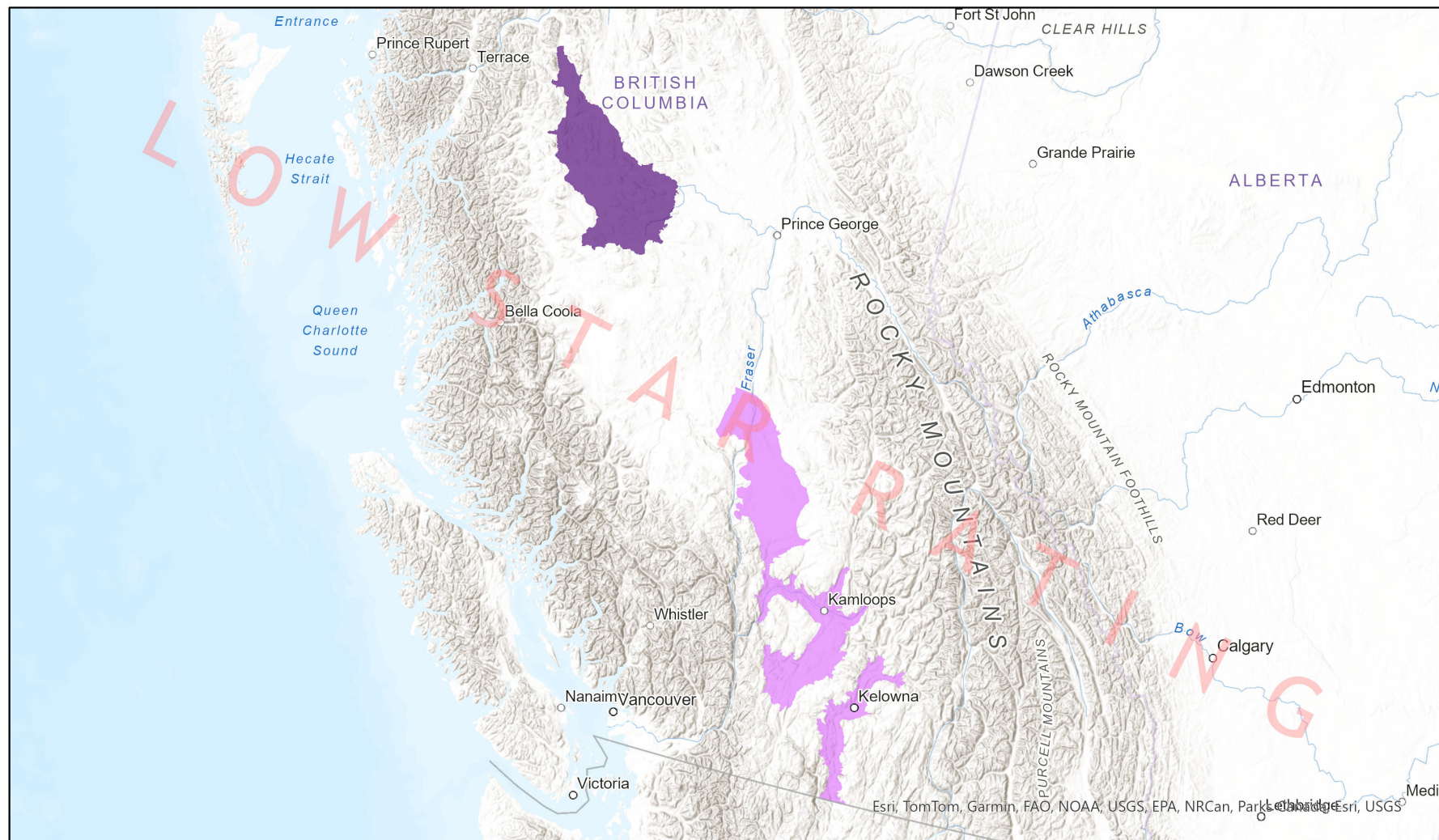

0 130 260 km

Map centre: 122.6808°W 52.0887°N
© NatureServe Canada 2020 under CC BY 4.0

EBAR is relatively coarse scale data and not intended for all applications and analysis. Please see full disclaimer in metadata.

Input Records - 107 GBIF; Expert Reviews - Joel Gibson

Ecosystem-based Automated Range (EBAR) Metadata

Species

National Scientific Name:	<i>Metator nevadensis</i> (Bruner, 1905)
Scientific Name Reference:	Otte, D. 1994-1995. Orthoptera Species File, Volumes 1-5. The Orthopterists' Society and The Academy of Natural Sciences, Philadelphia, Pennsylvania. [As modified by subsequent updates at: https://orthoptera.speciesfile.org/]
National English Name:	Nevada Band-winged Grasshopper
National French Name:	Criquet du Nevada
Element National ID:	826550
Element Global ID:	115980 (go to NatureServe Explorer)
Element Code:	IIORTE9010
Endemism Type:	N
Canadian COSEWIC Name:	
Canadian COSEWIC ID:	

Rank/Status

Global Rank:	G4? (reviewed December 01, 2000)
National Rank (Canada):	NH (reviewed 2023)
Subnational Ranks (Canada):	BC=SH
National Rank (United States):	N4? (reviewed 2000)
Subnational Ranks (United States):	WY=SNR
National Rank (Mexico):	None
Subnational Ranks (Mexico):	None
Canadian SARA Status:	None
Canadian COSEWIC Status:	None
US ESA Status:	None

Range Map

Date Generated:	March 24, 2025
Version:	1.0
Stage:	Expert Reviewed (Low Star Rating - National)
Scope:	Canadian
Metadata:	Primary Species - <i>Metator nevadensis</i> (Bruner, 1905) Input Records - 107 GBIF; Expert Reviews - Joel Gibson
Comments:	This range has a low star rating.
Disclaimer:	<p>Please review our methods document before using EBAR.</p> <p>EBAR range data are relatively coarse scale and appropriate for screening and education purposes, but are not intended for all types of applications and analysis.</p> <p>The absence of data in any geographic areas does not necessarily mean that a species is not present.</p> <p>An ecoshape with a presence value does not necessarily mean that a species is present throughout the entire geographic area.</p>
Presence Definitions:	<p>(Please see Comments above for any exceptions)</p> <p>Present - the species is found within the ecoshape based on species observation data, Element Occurrences, Source Features, Canadian Federal Critical Habitat, or expert opinion.</p> <p>Presence Expected - expert opinion the species may be present, or the ecoshape overlapped with a range estimate or a habitat suitability model.</p> <p>Historical - all species occurrence data within the ecoshape contains observation data greater than 40 years old or an Element Occurrence (EO) that was ranked as Extirpated or Historical (EO Rank of H, H?, X or X?), or expert opinion that the species is extirpated or historical.</p>
Usage Type Definitions:	<p>(Please see Comments above for any exceptions)</p> <p>Breeding - the species is thought to breed within the ecoshape based on eBird Breeding and Behaviour Codes or expert opinion.</p> <p>Possible Breeding - the species is probably or possibly breeding within the ecoshape based on eBird, BBA or jurisdiction Breeding and Behaviour Codes, or on expert opinion.</p>
Map Projection:	North America Albers Equal Area Conic (WKID 4269)

Credits

Suggested Citation:

NatureServe Canada, 2020. Ecosystem-based Automated Range (EBAR) for *Metator nevadensis*, Version 1.0, Expert Reviewed (Low Star Rating - National) (Canadian Scope). Ottawa, Canada. Retrieved from [insert url] on [insert date]

License:

Ecosystem-based Automated Range (EBAR) Project, Copyright NatureServe Canada 2024 under CC BY 4.0 (creativecommons.org/licenses/by/4.0/)

Project Website:

www.natureserve.org/canada/ebars

Contact:

ebars-kba@natureserve.ca

Input References:

GBIF - [Global Biodiversity Information Facility](https://www.gbif.org/)

GBIF - [GBIF Occurrence Download https://doi.org/10.15468/dl.e3ax32](https://doi.org/10.15468/dl.e3ax32) Accessed from R via [rgbif](https://github.com/ropensci/rgbif) (<https://github.com/ropensci/rgbif>) on 2024-06-21

Reviewers by Taxa:

[Reviewers by Taxa](#)