

Sorex preblei



Ecosystem-based Automated Range (EBAR)

- Present
- Presence Expected
- Historical

Date Generated: November 14, 2022; Version: 1.0; Stage: Expert Reviewed (National); Scope: Canadian

Synonyms Used: None

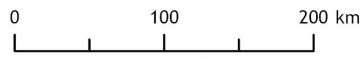
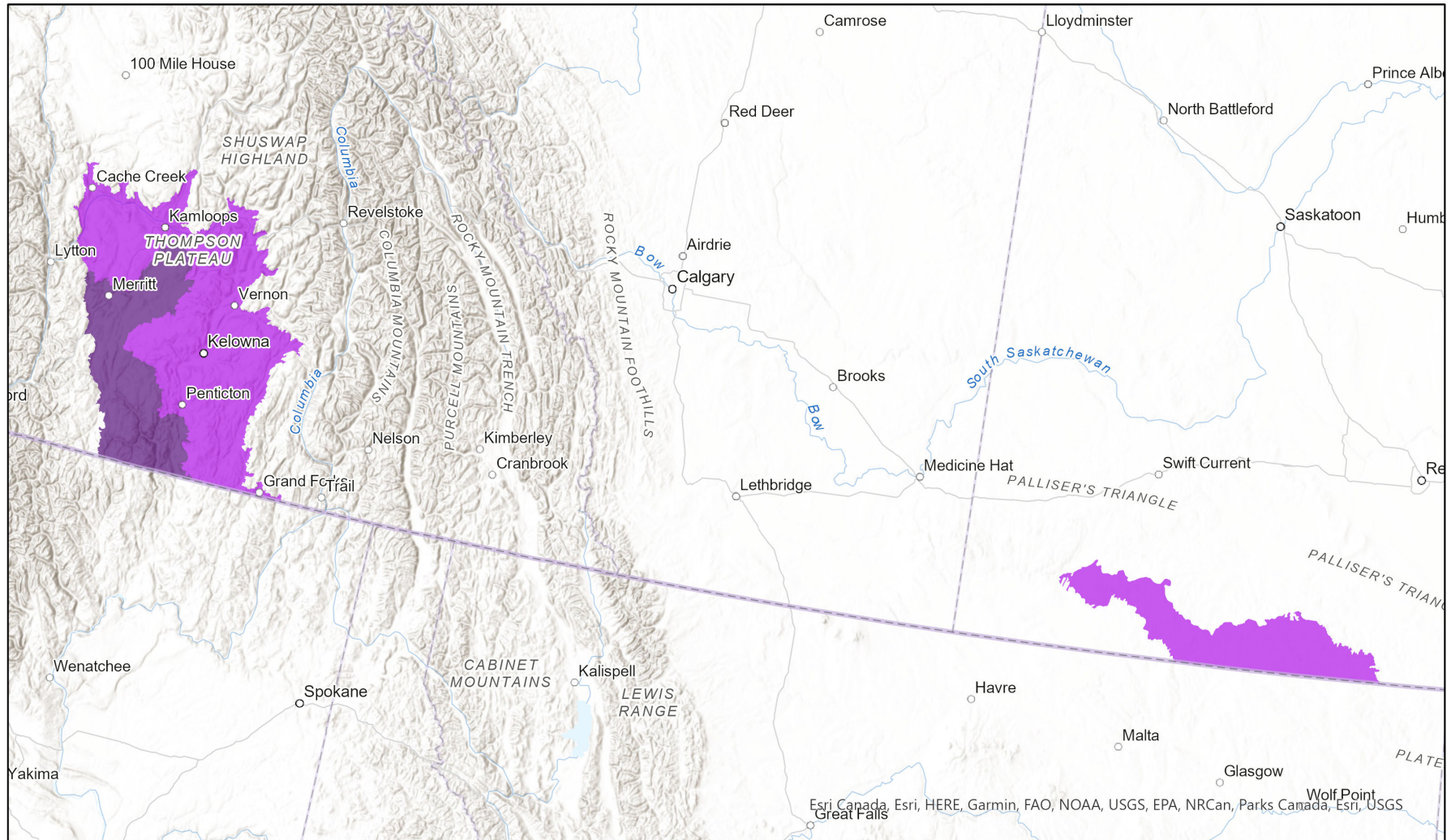

Input Records - 1 BC Non-sensitive Element Occurrences, 1 GBIF, 3 Royal British Columbia Museum; Expert Reviews - Jillian Kusch, 1 Anonymous

Map centre: 113.1084° W 50.1899° N
 © NatureServe Canada 2020 under CC BY 4.0

EBAR is relatively coarse scale data and not intended for all applications and analysis. Please see full disclaimer in metadata.

Ecosystem-based Automated Range (EBAR) Metadata

Species

National Scientific Name:	<i>Sorex preblei</i> Jackson, 1922
Scientific Name Reference:	Bradley, R.D., L.K. Ammerman, R.J. Baker, L.C. Bradley, J.A. Cook, R.C. Dowler, C. Jones, D.J. Schmidly, F.B. Stangl Jr., R.A. Van den Bussche and B. Würsig. 2014. Revised checklist of North American mammals north of Mexico, 2014. Museum of Texas Tech University Occasional Papers 327:1-28. Available at: http://www.nsrll.ttu.edu/publications/opapers/ops/OP327.pdf
National English Name:	Preble's Shrew
National French Name:	Musaraigne de Preble
Element National ID:	167133
Element Global ID:	106475 (go to NatureServe Explorer)
Element Code:	AMABA01030
Endemism Type:	N
Canadian COSEWIC Name:	
Canadian COSEWIC ID:	

Rank/Status

Global Rank:	G4 (reviewed April 10, 2016)
National Rank (Canada):	N1N2 (reviewed 2022)
Subnational Ranks (Canada):	BC=S1S2
National Rank (United States):	N4 (reviewed 1996)
Subnational Ranks (United States):	CA=SNR, CO=S1, MT=S3, NM=S1, NV=S1S2, OR=S3?, UT=S2, WA=S1, WY=S2S3
National Rank (Mexico):	None
Subnational Ranks (Mexico):	None
Canadian SARA Status:	None
Canadian COSEWIC Status:	None
US ESA Status:	None

Range Map

Date Generated:	November 14, 2022
Version:	1.0
Stage:	Expert Reviewed (National)
Scope:	Canadian
Metadata:	Primary Species - <i>Sorex preblei</i> Jackson, 1922 Input Records - 1 BC Non-sensitive Element Occurrences, 1 GBIF, 3 Royal British Columbia Museum; Expert Reviews - Jillian Kusch, 1 Anonymous
Comments:	
Disclaimer:	Please review our methods document before using EBAR. EBAR range data are relatively coarse scale and appropriate for screening and education purposes, but are not intended for all types of applications and analysis. The absence of data in any geographic areas does not necessarily mean that a species is not present. An ecoshape with a presence value does not necessarily mean that a species is present throughout the entire geographic area.
Presence Definitions:	(Please see Comments above for any exceptions) Present - the species is found within the ecoshape based on species observation data, Element Occurrences, Source Features, Canadian Federal Critical Habitat, or expert opinion. Presence Expected - expert opinion the species may be present, or the ecoshape overlapped with a range estimate or a habitat suitability model. Historical - all species occurrence data within the ecoshape contains observation data greater than 40 years old or an Element Occurrence (EO) that was ranked as Extirpated or Historical (EO Rank of H, H?, X or X?).
Usage Type Definitions:	(Please see Comments above for any exceptions) Breeding - the species is thought to breed within the ecoshape based on eBird Breeding and Behaviour Codes or expert opinion. Possible Breeding - the species is probably or possibly breeding within the ecoshape based on eBird, BBA or jurisdiction Breeding and Behaviour Codes, or on expert opinion. Migration - the species is thought to migrate within the ecoshape based on eBird Breeding and Behaviour Codes or expert opinion.
Map Projection:	North America Albers Equal Area Conic (WKID 4269)

Credits

Suggested Citation:	NatureServe Canada, 2020. Ecosystem-based Automated Range (EBAR) for <i>Sorex preblei</i> , Version 1.0, Expert Reviewed (National) (Canadian Scope). Ottawa, Canada. Retrieved from [insert url] on [insert date]
License:	Ecosystem-based Automated Range (EBAR) Project, Copyright NatureServe Canada 2022 under CC BY 4.0 (creativecommons.org/licenses/by/4.0/)
Project Website:	www.natureserve.org/canada/ebar
Contact:	ebar-kba@natureserve.ca
Input References:	BC Non-sensitive Element Occurrences - British Columbia Conservation Data Centre GBIF - Global Biodiversity Information Facility (https://www.gbif.org) Royal British Columbia Museum - RBCM (https://royalbcmuseum.bc.ca/) (https://royalbcmuseum.bc.ca/)
Reviewers by Taxa:	Reviewers by Taxa