

Plethodon idahoensis



- Present
- Presence Expected
- Historical

Ecosystem-based Automated Range (EBAR)

Date Generated: January 26, 2022; Version: 1.0; Stage: Expert Reviewed (National); Scope: Canadian

Synonyms Used: None

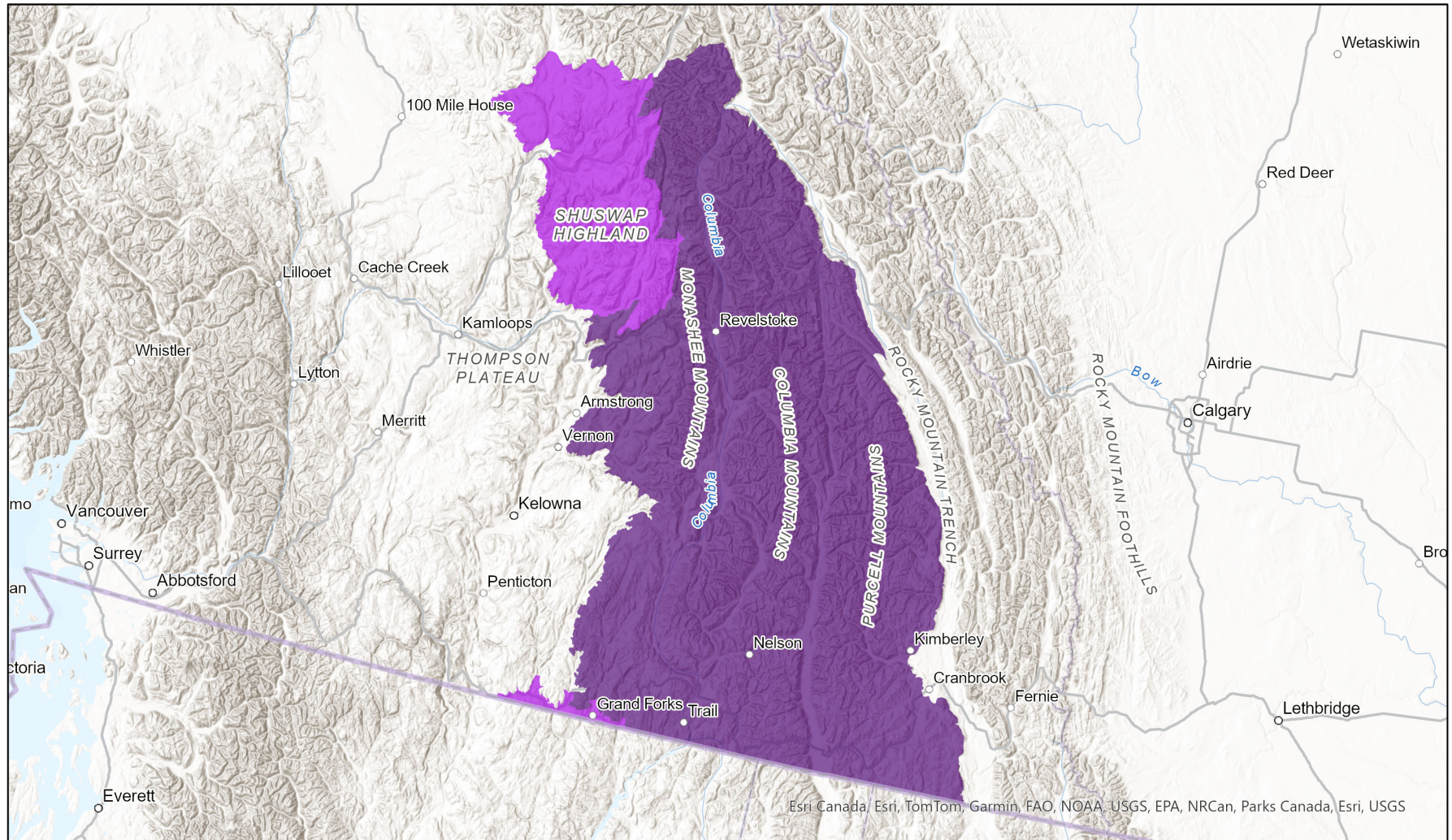

0 70 140 km Input Records - 20 BC Incidental Observations, 15 BC Non-sensitive Element Occurrences, 211 BC Survey Observations, 1 BISON, 12 GBIF, 3 iNaturalist.ca, 1 VertNet; Expert Reviews - 1 Anonymous

Map centre: 117.9173°W 50.5714°N
© NatureServe Canada 2020 under CC BY 4.0

EBAR is relatively coarse scale data and not intended for all applications and analysis. Please see full disclaimer in metadata.

Ecosystem-based Automated Range (EBAR) Metadata

Species

National Scientific Name:	<i>Plethodon idahoensis</i> Slater and Slipp, 1940
Scientific Name Reference:	Frost, D.R. 2020. Amphibian Species of the World: an Online Reference. Version 6.0. American Museum of Natural History, New York, USA. Online: http://research.amnh.org/herpetology/amphibia/index.html
National English Name:	Coeur d'Alene Salamander
National French Name:	Salamandre de Coeur d'Alène
Element National ID:	165242
Element Global ID:	100555 (go to NatureServe Explorer)
Element Code:	AAAAD12270
Endemism Type:	N
Canadian COSEWIC Name:	
Canadian COSEWIC ID:	541

Rank/Status

Global Rank:	G4 (reviewed May 10, 2016)
National Rank (Canada):	N3? (reviewed 2022)
Subnational Ranks (Canada):	BC=S3?
National Rank (United States):	N3 (reviewed 2002)
Subnational Ranks (United States):	ID=S3, MT=S2
National Rank (Mexico):	None
Subnational Ranks (Mexico):	None
Canadian SARA Status:	Special Concern/Préoccupante (June 05, 2003)
Canadian COSEWIC Status:	Special Concern (May 01, 2021)
US ESA Status:	None

Range Map

Date Generated:	January 26, 2022
Version:	1.0
Stage:	Expert Reviewed (National)
Scope:	Canadian
Metadata:	Primary Species Name - <i>Plethodon idahoensis</i> Slater and Slipp, 1940 Input Records - 20 BC Incidental Observations, 15 BC Non-sensitive Element Occurrences, 211 BC Survey Observations, 1 BISON, 12 GBIF, 3 iNaturalist.ca, 1 VertNet; Expert Reviews - 1 Anonymous
Comments:	None Please see spatial data for Ecoshape-level reviewer comments.
Disclaimer:	Please review our methods document before using EBAR. EBAR range data are relatively coarse scale and appropriate for screening and education purposes, but are not intended for all types of applications and analysis. The absence of data in any geographic areas does not necessarily mean that a species is not present. An ecoshape with a presence value does not necessarily mean that a species is present throughout the entire geographic area.
Presence Definitions:	(Please see Comments above for any exceptions) Present - the species is found within the ecoshape based on species observation data, Element Occurrences, Source Features, Canadian Federal Critical Habitat, or expert opinion. Presence Expected - expert opinion the species may be present, or the ecoshape overlapped with a range estimate or a habitat suitability model. Historical - all species occurrence data within the ecoshape contains observation data greater than 40 years old or an Element Occurrence (EO) that was ranked as Extirpated or Historical (EO Rank of H, H?, X or X?).
Usage Type Definitions:	(Please see Comments above for any exceptions) Breeding - the species is thought to breed within the ecoshape based on eBird Breeding and Behaviour Codes or expert opinion. Possible Breeding - the species is probably or possibly breeding within the ecoshape based on eBird, BBA or jurisdiction Breeding and Behaviour Codes, or on expert opinion.
Map Projection:	North America Albers Equal Area Conic (WKID 4269)

Credits

Suggested Citation:

NatureServe Canada, 2020. Ecosystem-based Automated Range (EBAR) for *Plethodon idahoensis*, Version 1.0, Expert Reviewed (National) (Canadian Scope). Ottawa, Canada. Retrieved from [insert url] on [insert date]

License:

Ecosystem-based Automated Range (EBAR) Project, Copyright NatureServe Canada 2022 under CC BY 4.0 (creativecommons.org/licenses/by/4.0/)

Project Website:

www.natureserve.org/canada/ebars

Contact:

ebars-kba@natureserve.ca

Input References:

BC Non-sensitive Element Occurrences - British Columbia Conservation Data Centre
BC Survey Observations - British Columbia Conservation Data Centre
BC UNVETTED Incidental Observations - British Columbia Conservation Data Centre
BISON - [United States Geological Survey](#)
GBIF - [Global Biodiversity Information Facility](#)
iNaturalist.ca - [California Academy of Sciences and the National Geographic Society](#)
VertNet - [National Science Foundation](#)

Reviewers by Taxa:

[Reviewers by Taxa](#)