

Myotis thysanodes



- Present
- Presence Expected
- Historical

Ecosystem-based Automated Range (EBAR)

Date Generated: March 16, 2022; Version: 1.0; Stage: Expert Reviewed (National); Scope: Canadian

Synonyms Used: None

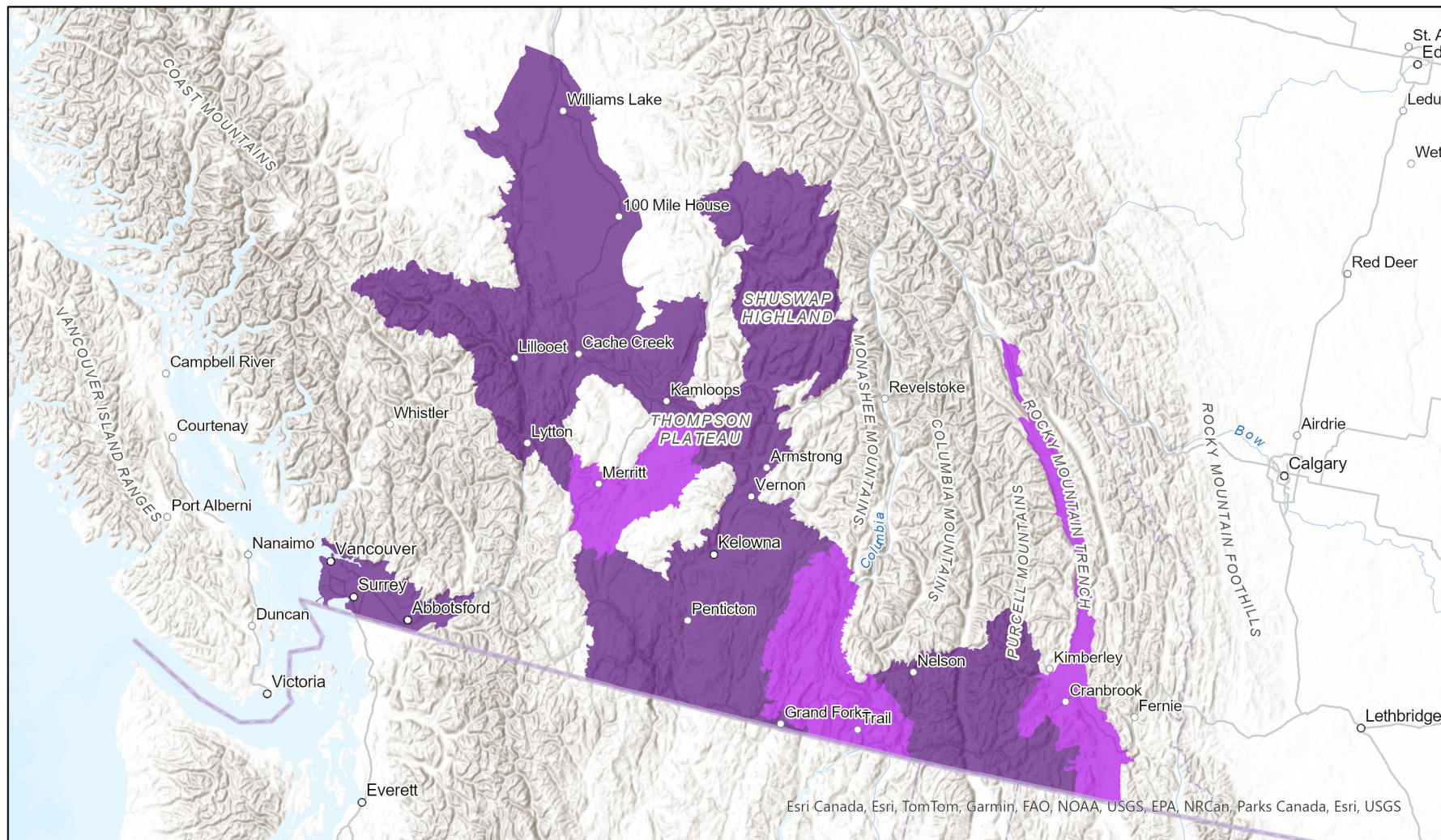

0 80 160 km

Input Records - 22 BC Incidental Observations, 4 BC Non-sensitive Element Occurrences, 32 BC Secured Survey Observations, 134 BC Survey Observations, 4 BISON, 5

GBIF, 4 VertNet; Expert Reviews - 1 Anonymous

Map centre: 119.7032°W 50.6292°N

© NatureServe Canada 2020 under CC BY 4.0

EBAR is relatively coarse scale data and not intended for all applications and analysis. Please see full disclaimer in metadata.

Ecosystem-based Automated Range (EBAR) Metadata

Species

National Scientific Name:	<i>Myotis thysanodes</i> Miller, 1897
Scientific Name Reference:	American Society of Mammalogists (ASM). 2022. Mammal Diversity Database (MDD) (Version 1.10). https://doi.org/10.5281/zenodo.7394529
National English Name:	Fringed Myotis
National French Name:	Chauve-souris à queue frangée
Element National ID:	166649
Element Global ID:	100426 (go to NatureServe Explorer)
Element Code:	AMACC01090
Endemism Type:	N
Canadian COSEWIC Name:	
Canadian COSEWIC ID:	156

Rank/Status

Global Rank:	G4 (reviewed April 04, 2016)
National Rank (Canada):	N3 (reviewed 2018)
Subnational Ranks (Canada):	BC=S2S3, SK=SNA
National Rank (United States):	N4 (reviewed 2012)
Subnational Ranks (United States):	AZ=S3S4, CA=S3, CO=S3, ID=S3, MT=S3, NE=SNR, NM=S4S5, NN=S4S5, NV=S2, OR=S2, SD=S2, TX=S3, UT=S3, WA=S3S4, WY=S2S3B
National Rank (Mexico):	None
Subnational Ranks (Mexico):	None
Canadian SARA Status:	None
Canadian COSEWIC Status:	Data Deficient (May 01, 2004)
US ESA Status:	None

Range Map

Date Generated:	March 16, 2022
Version:	1.0
Stage:	Expert Reviewed (National)
Scope:	Canadian
Metadata:	Primary Species Name - <i>Myotis thysanodes</i> Miller, 1897 Input Records - 22 BC Incidental Observations, 4 BC Non-sensitive Element Occurrences, 32 BC Secured Survey Observations, 134 BC Survey Observations, 4 BISON, 5 GBIF, 4 VertNet; Expert Reviews - 1 Anonymous
Comments:	None Please see spatial data for Ecoshape-level reviewer comments.
Disclaimer:	Please review our methods document before using EBAR. EBAR range data are relatively coarse scale and appropriate for screening and education purposes, but are not intended for all types of applications and analysis. The absence of data in any geographic areas does not necessarily mean that a species is not present. An ecoshape with a presence value does not necessarily mean that a species is present throughout the entire geographic area.
Presence Definitions:	(Please see Comments above for any exceptions) Present - the species is found within the ecoshape based on species observation data, Element Occurrences, Source Features, Canadian Federal Critical Habitat, or expert opinion. Presence Expected - expert opinion the species may be present, or the ecoshape overlapped with a range estimate or a habitat suitability model. Historical - all species occurrence data within the ecoshape contains observation data greater than 40 years old or an Element Occurrence (EO) that was ranked as Extirpated or Historical (EO Rank of H, H?, X or X?).
Usage Type Definitions:	(Please see Comments above for any exceptions) Breeding - the species is thought to breed within the ecoshape based on eBird Breeding and Behaviour Codes or expert opinion. Possible Breeding - the species is probably or possibly breeding within the ecoshape based on eBird, BBA or jurisdiction Breeding and Behaviour Codes, or on expert opinion.
Map Projection:	North America Albers Equal Area Conic (WKID 4269)

Credits

Suggested Citation:	NatureServe Canada, 2020. Ecosystem-based Automated Range (EBAR) for <i>Myotis thysanodes</i> , Version 1.0, Expert Reviewed (National) (Canadian Scope). Ottawa, Canada. Retrieved from [insert url] on [insert date]
License:	Ecosystem-based Automated Range (EBAR) Project, Copyright NatureServe Canada 2022 under CC BY 4.0 (creativecommons.org/licenses/by/4.0/)
Project Website:	www.natureserve.org/canada/ebar
Contact:	ebbar-kba@natureserve.ca
Input References:	BC Non-sensitive Element Occurrences - British Columbia Conservation Data Centre BC Secured Survey Observations - British Columbia Conservation Data Centre BC Survey Observations - British Columbia Conservation Data Centre BC UNVETTED Incidental Observations - British Columbia Conservation Data Centre BISON - United States Geological Survey GBIF - Global Biodiversity Information Facility VertNet - National Science Foundation
Reviewers by Taxa:	Reviewers by Taxa